

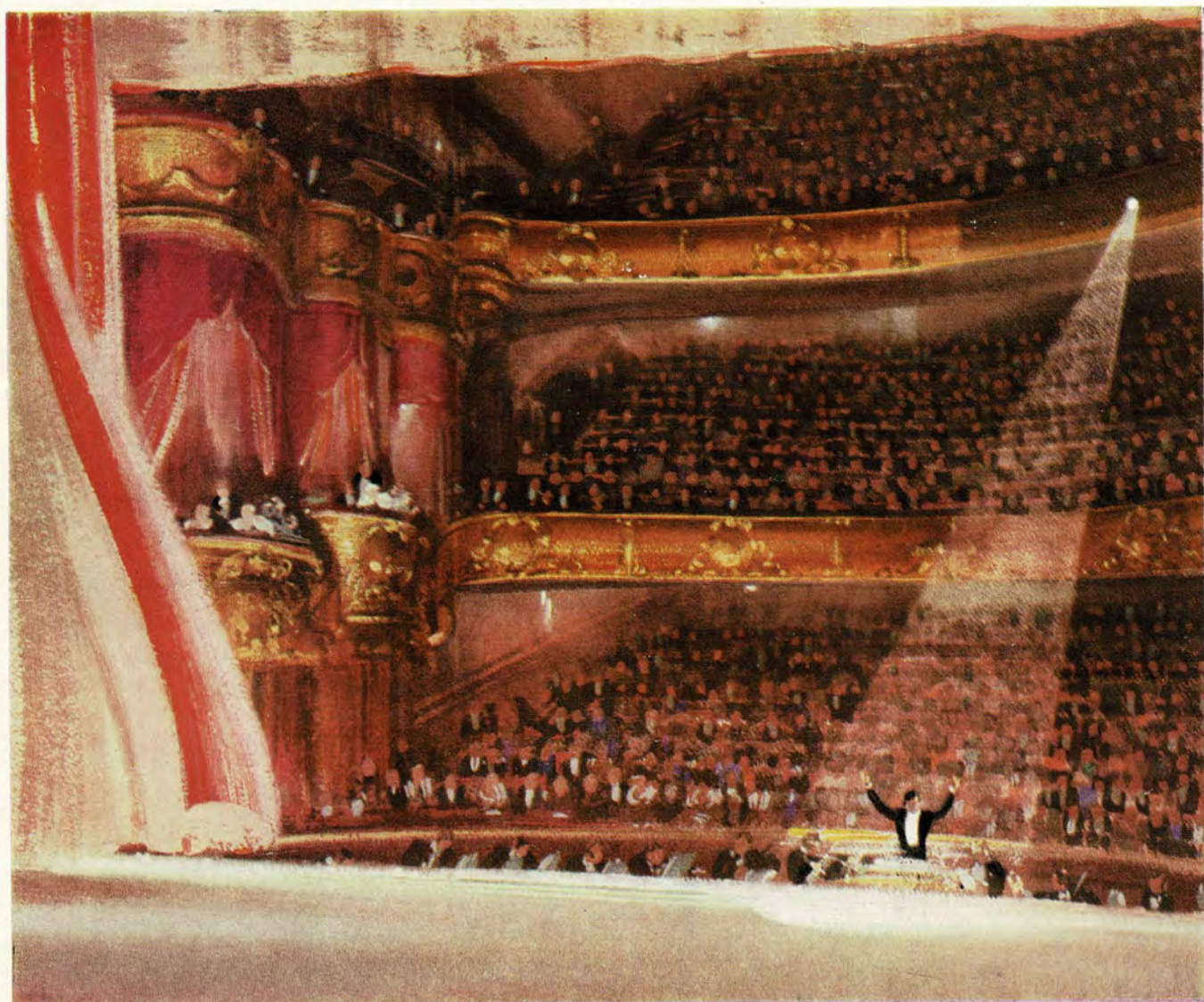

*Royal
Performance
in the presence of
Her Majesty
The Queen
on the Evening of
Wednesday, April 13th 1955,
at
The Opera House,
Blackpool.*



From Stalls to Gallery

THERE is no more gratifying experience to the artiste than the occasion at the end of the Show, when the whole audience, from stalls to gallery, rises to applaud. For the artiste seeks to please everyone who sees the Show.

The Littlewoods Organisation, through its

various activities, gives untold pleasure, happiness and sometimes excitement to a vast and varied public. For thirty-two years now the House of Littlewoods has enjoyed the trust of people in all walks of life, and today, as always, it offers the world's supreme sporting service.

THE LITTLEWOODS ORGANISATION





The court **most elegant of shoes**

is once again fashion's favourite. In consequence, Holmes of Norwich have produced especially for Vernon Humpage a brilliant collection of court shoes this season, in their Holmes, Seeba and Seebakins ranges.

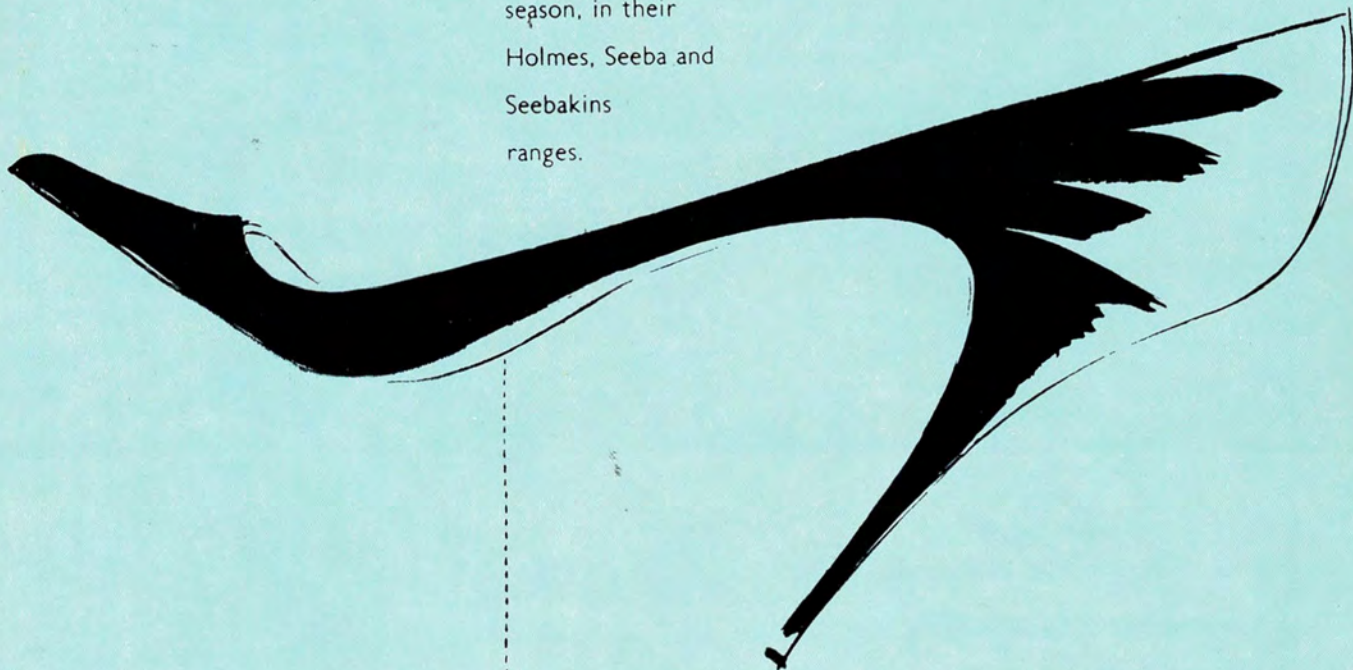

Made by  of Norwich - the people who understand fashion and court shoes

Vernon Humpage Ltd.

89-93 Church Street, Blackpool.

Empire Buildings, Promenade, Morecambe. 70 Bradshawgate, Bolton.

Garden Street, St. Annes-on-Sea. 175 Friargate, Preston.

The Opera House, Blackpool

THE BLACKPOOL TOWER Co. LTD.

Chairman

H. DOUGLAS BICKERSTAFFE, J.P.



Royal Performance

in the presence of

Her Majesty the Queen

and

H.R.H. The Duke of Edinburgh

*Proceeds to be given to the
Variety Artistes' Benevolent Fund and Institution*

At 8.30 p.m. on the Evening of

Wednesday, April 13th, 1955

Her Majesty the Queen

and

H.R.H. The Duke of Edinburgh

will be received by

THE RT. HON. THE EARL OF DERBY, M.C.

Mr. JACK HYLTON

Mr. H. DOUGLAS BICKERSTAFFE, J.P.

Mr. HARRY MARLOW

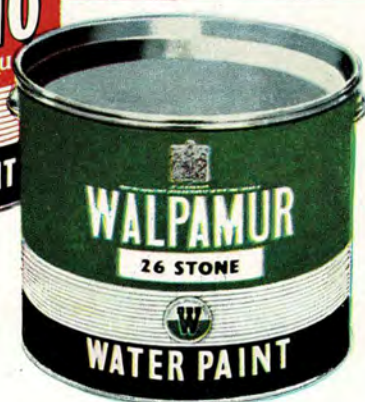

FROM THE YACHT CLUB WINDOW and from windows everywhere you will see all types of buildings admirably decorated with Walpamur Paints, which include Walpamur Water Paint (in interior and exterior qualities), Duradio Enamel Paint and Muromatte Flat Oil Paint. In the full range are paints, enamels and varnishes for every conceivable need.

*For literature and shade cards write to Publications Dept.,
The Walpamur Company Limited, Darwen, Lancs.*



BY APPOINTMENT
PAINT & WATER PAINT MANUFACTURERS TO THE LATE KING GEORGE VI

THE WALPAMUR CO LTD • DARWEN & LONDON

Local Branch : STANLEY BUILDINGS • CAUNCE STREET • BLACKPOOL • Phone 23532/3



THE RT. HON. THE EARL OF DERBY, M.C.

BLACKPOOL'S LANDMARK HILLS

BLACKPOOL'S
LEADING DEPARTMENTAL STORE

WE HAVE OVER 80 DEPARTMENTS CATERING FOR ALL MODERN NEEDS IN FASHIONS, FURNITURE, HOUSEHOLD LINENS, SOFT FURNISHINGS, DRESS FABRICS, MAIDS' AND CHILDREN'S WEAR, MEN'S AND BOYS' OUTFITTING, INCLUDING HECTOR POWE BESPOKE TAILORING SERVICE, CUTLERY, WATCHES AND CLOCKS, COSTUME JEWELLERY, PERFUMERY, HARDWARE, CARPETS, ELECTRICAL EQUIPMENT, PROVISIONS, BUTCHERING AND FISH DEPARTMENTS, CAFETERIA, SNACK BAR AND THE MOST NEWLY EQUIPPED AND LUXURIOUS RESTAURANT IN TOWN. THOS. COOK'S TRAVEL BUREAU TO ANSWER ALL YOUR HOLIDAY PROBLEMS . . . OUR SLOGAN IS

*"Service
and
Value"*

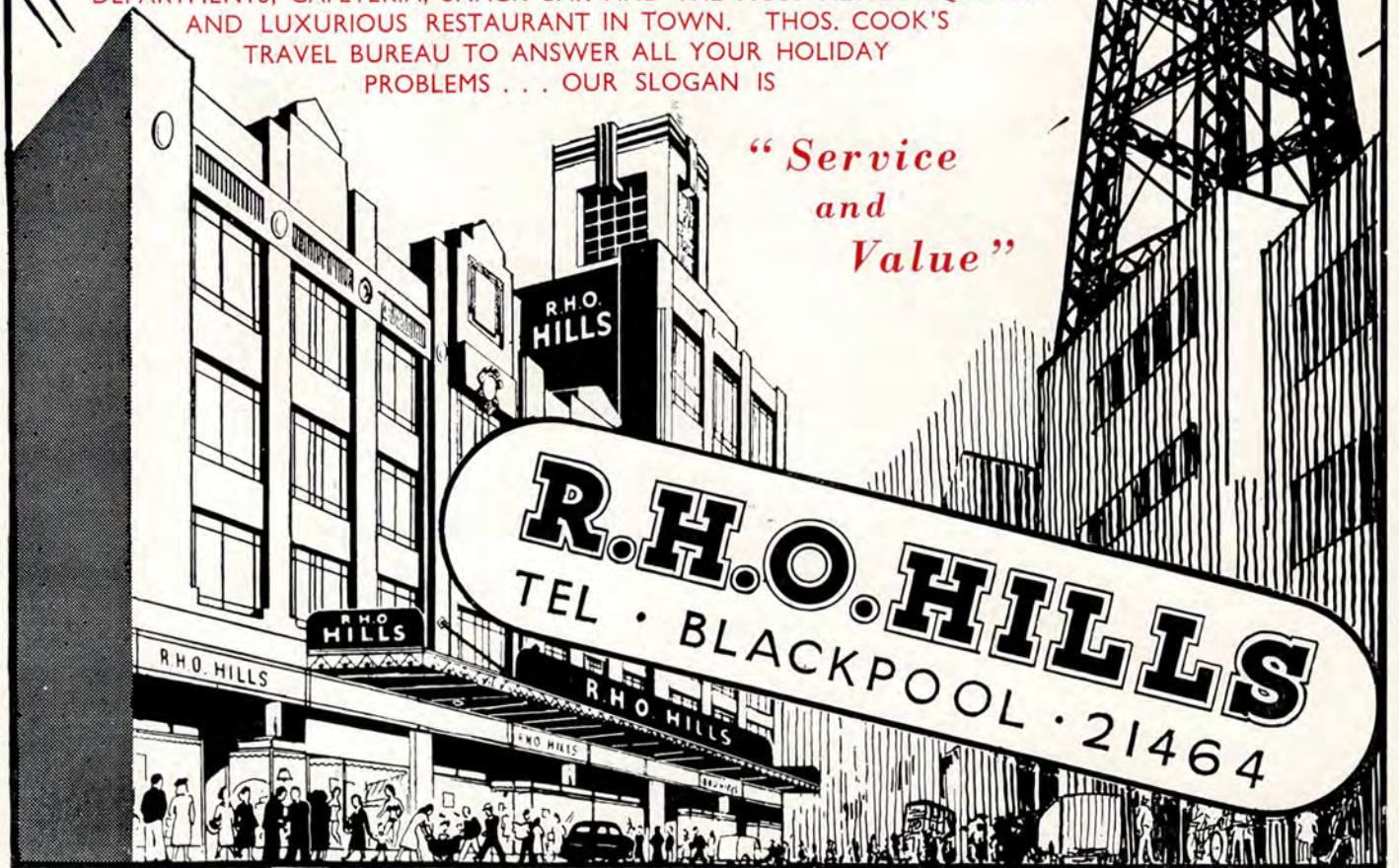

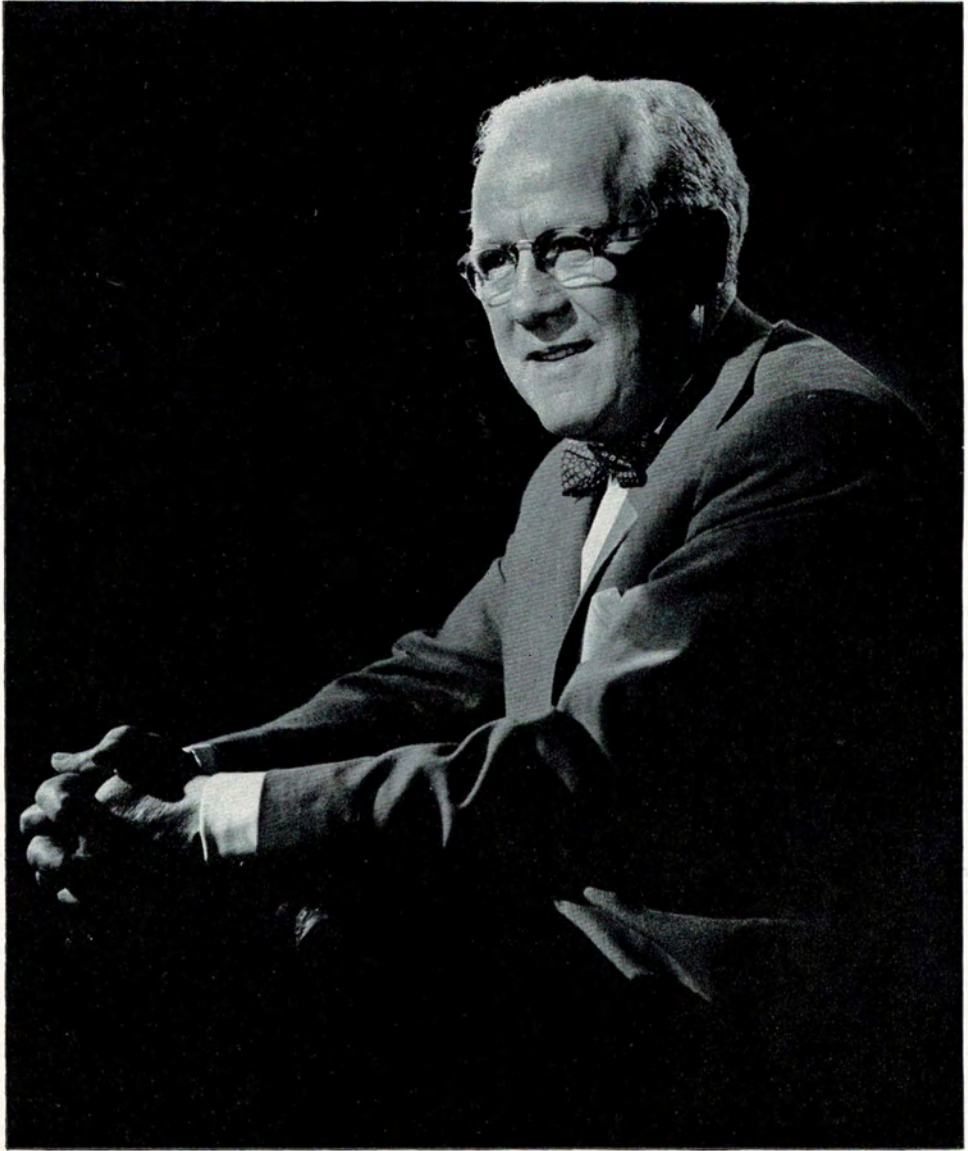

JACK HYLTON

Hear them on...

'HIS MASTER'S VOICE'
RECORDS

THE ONE AND ONLY

Eddie Fisher

His latest LP record

"My Serenade to you" contains twelve love songs
DLP1074

A very popular record is

A Man chases a Girl; (I'm always hearing) Wedding Bells
B10839 (78) 7M294 (45)



ALSO 2 GREAT HITS BY

Alma Cogan

Paper Kisses; Softly Softly
B10828 (78) 7M286 (45)

Mambo Italiano; The naughty lady of Shady Lane
B10832 (78)



And on **COLUMBIA**

YOU CAN HEAR

Reginald Dixon

at the organ of the Tower Ballroom, Blackpool
in a splendid "Dancing at the Tower" series



*Ask your record dealer for details of the many other recordings by these artists.

E.M.I. LTD. (RECORD DIVISION) • 8-11 GREAT CASTLE ST • LONDON • W.1.

The VARIETY ARTISTES' BENEVOLENT FUND and INSTITUTION



Mr. PRINCE LITTLER



Mr. HARRY MARLOW

THE VARIETY ARTISTES' BENEVOLENT FUND is the recognised charity of the Variety Stage, founded for the relief of bona fide variety and circus artistes who, by reason of old age or illness, have fallen by the way. The relief is granted by weekly pensions and these are distributed throughout the British Isles. In addition, where necessary, recognised Managers are entitled to apply for help. The Variety Artistes' Benevolent Fund is by far the largest charity connected with artistes appearing in live entertainment, and the amount expended in relief during the year 1954 amounted to over £17,000. The Fund is entirely voluntary, there being no membership or subscription. Each case is considered on its merits by the elected Committee as to the applicant's eligibility as a performer, irrespective of the artiste's nationality, creed or colour. In addition, the Fund has the old people's Home at Twickenham, known throughout the profession as "Brinsworth." This mansion, standing in approximately six acres, was founded in 1910 and as an Institution is a credit and life long memorial to those who were instrumental in its foundation. Many old artistes are at the present time in residence whose ages range from seventy to ninety-two years. H.M. The Queen and Queen Elizabeth, the Queen Mother, are both patrons of the Fund.

VARIETY ARTISTES' BENEVOLENT FUND AND INSTITUTION

Patrons :

Her Majesty THE QUEEN
QUEEN ELIZABETH, THE QUEEN MOTHER

President :

Mr. PRINCE LITTLER

Life Governors :

RT. HON. THE EARL OF CLARENDON,
K.G., G.C.M.G.

BRIGADIER SIR HAROLD WERNHER,
K.C.V.O.

LT.-COL. SIR TERENCE NUGENT,
K.C.V.O., M.C.

Mr. BERNARD DELFONT
Mr. STANLEY S. HOLT
Mr. JACK HYLTON
Mr. PRINCE LITTLER
Mr. S. H. NEWSOME
Mr. MARK OSTRER
Mr. VAL PARNELL

Trustees :

Messrs. BARCLAYS BANK LTD., 1 Pall Mall East, S.W.1

Organiser and General Secretary :

HARRY MARLOW
18 Charing Cross Road, London, W.C.2

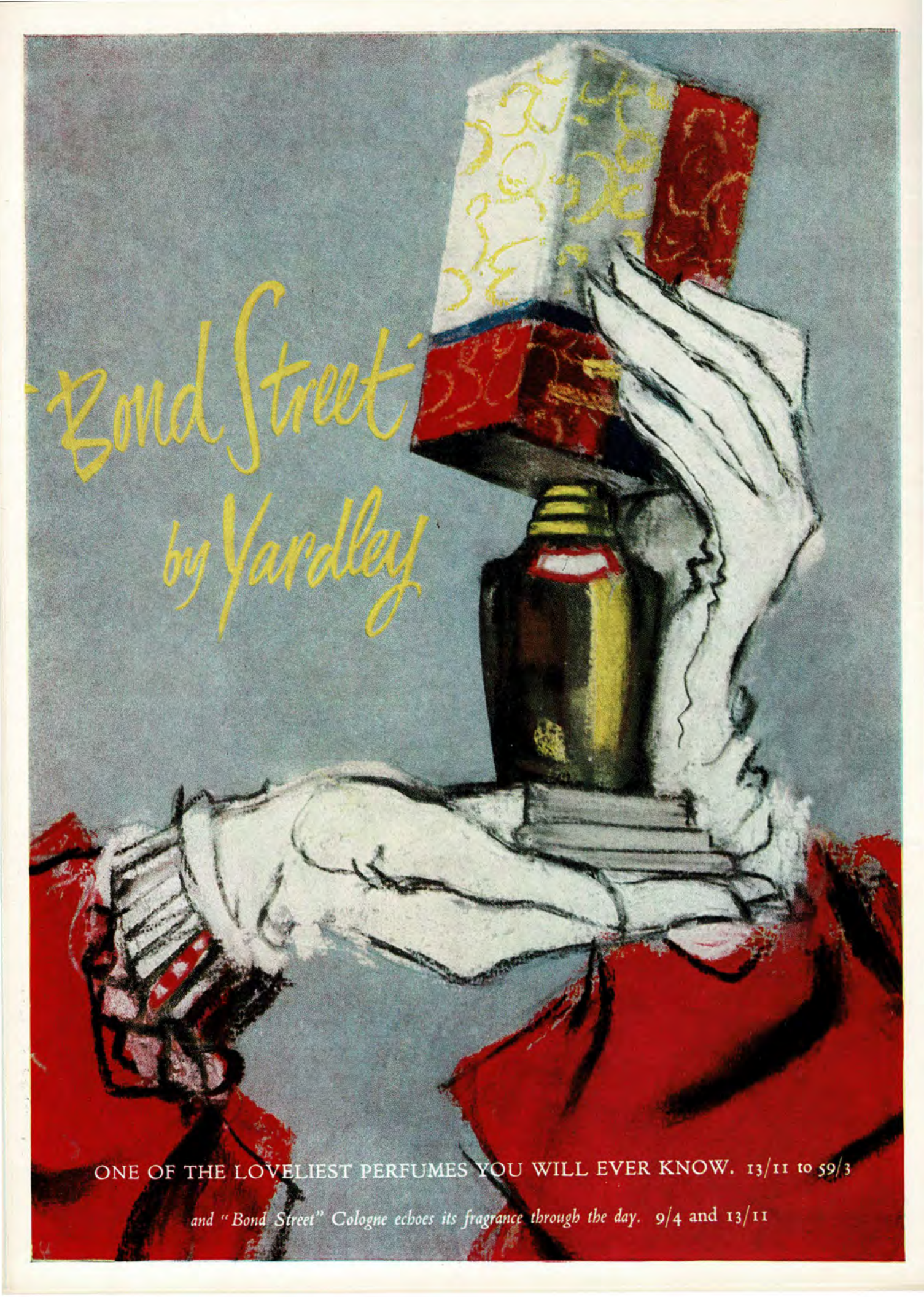

Bond Street
by Yardley

ONE OF THE LOVELIEST PERFUMES YOU WILL EVER KNOW. 13/11 to 59/3

and "Bond Street" Cologne echoes its fragrance through the day. 9/4 and 13/11

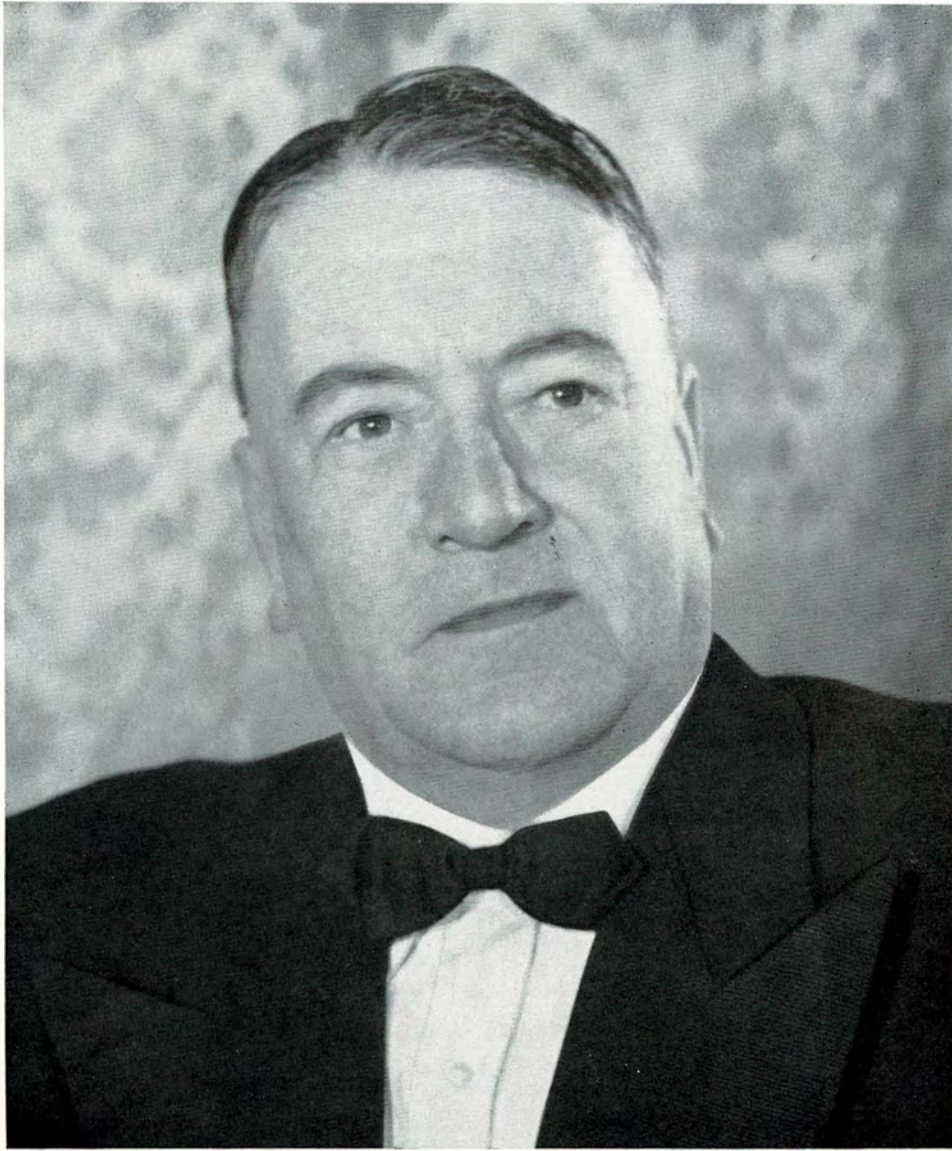

H. DOUGLAS BICKERSTAFFE, J.P.

Chairman Blackpool Tower Co. Ltd.

Directors : HAROLD R. GRIME, J.P. CLIFFORD BOWMAN, D.F.C.
GEORGE E. BADMAN, M.B., Ch.B. J. H. CLEGG

ENTERTAINMENTS EXECUTIVE FOR THE BLACKPOOL TOWER COMPANY LTD.

Entertainments Executive Manager :
KATHLEEN WILLIAMS

Deputy : BERNARD F. CRABTREE

Stage Department : DAN COLLINS

Opera House Manager : FRANK ODDY

Publicity : FRED BROWN

Scenic Department : ALAN COPELAND

Maintenance : GEORGE W. FOSTER and WALTER HARDMAN

*Behind the Scenes
at the Theatre*



STUDIO-WISE, LONDON



COPYRIGHT

Hall Stage Equipment Limited, London, S.W. 9



VAL PARNELL



GEORGE BLACK



ALFRED BLACK

The Leading BLACKPOOL

Ladies' and Gentlemen's
Wear Specialists

ORRYS

of Church Street

Featuring all the

EXCLUSIVE LONDON HOUSES

including

JAEGER



ALEC SHANKS



JOAN DAVIS



CHARLES HENRY



KATHLEEN WILLIAMS



HUGH CHARLES



PROGRESS IN ELECTRONICS

The wonder of television is already lost to the millions who see and hear in their own homes events which may be occurring hundreds of miles away. It is already an accepted part of our lives, to be judged and debated not on its technical qualities, but on its value as an entertainment and its influence on our culture.

And yet what it is and what it may become depends largely upon the scientific research and manufacturing techniques that have converted light into electrical energy, and electrical energy into light.

Present day television would be impossible without the cathode ray tube. A beam of electrons, modulated by received signals, scans a fluorescent screen within the tube, and paints upon it a reproduction of the original scene or picture.

Mullard long-life cathode ray tubes are specially designed to maintain excellent picture quality over a very long period of service. Modern methods of production and rigid quality control permit large scale manufacture of tubes of consistently high performance, even though they are highly intricate and complex devices.

Mullard's contribution to the development of television is, therefore, a significant one. Great manufacturing resources are supported by extensive research and development facilities, and these are at the service of an industry which leads the world in the progress of electronics.



Mullard



MULLARD LTD · CENTURY HOUSE · SHAFTESBURY AVENUE · LONDON W.C.2

Factories at :

Blackburn Fleetwood Gillingham Hove Lytham-St Anne's Mitcham Padiham Rawtenstall
Waddon Wandsworth Whyteleafe

Programme



Before the arrival of Her Majesty

Music by

REGINALD DIXON at the Organ

and

THE AUGMENTED VICTORIA PALACE ORCHESTRA

under the Direction of BILLY TERNENT and RONNIE MUNRO

“THE WARM UP” - - - - by THE CRAZY GANG
JEWEL and WARRISS
and
MORECAMBE and WISE

The National Anthem

1 THE SHOW TRAIN COMES TO TOWN

*Costumes and Decor by Alec Shanks
Music and Lyrics by Ross Parker*

with

LAURI LUPINO LANE and GEORGE TRUZZI

PETER GLAZE KENNETH SANDFORD PAMELA BROMLEY
VERA DAY THE JOHN TILLER GIRLS

THE VICTORIA PALACE GIRLS AND BOYS

PAMELA AUSTIN	LOUISE BAKER
MARGOT BRETT	IRENE CASTLE
MAUREEN CREIGH	PAMELA DIGBY
JOHN DOYE	WENDY DUMONT
SHEILA FALCONER	GEORGE GILES
JOHN GRIFFIN	GODFREY JAMES
IAN KAYE	BRYAN MARLEY
WILLIAM TINKLER	

and

KATHRYN MOORE





Ah-h-h **COCA-COLA**
so refreshing



*Each bottle is
a fresh delight*

Yes, when it's time to ease up and relax there's nothing to touch Coca-Cola. Delicious. Pure. Wholesome. The drink with a sunshine sparkle. And so *refreshing*. No wonder everybody's drinking it.

Bottled under authority of The Coca-Cola Company by

COCA-COLA NORTHERN BOTTLERS LTD., CHARNOCK ROAD, FAZAKERLEY, LIVERPOOL

Telephone : Aintree 3381.

THE SHOW TRAIN COMES TO TOWN (continued)



THE BARBOUR BROTHERS
and JEAN



THE AMANDIS



THE
FLYING
DE PAULS

2 BE YOUR AGE

Music and Lyrics by Ross Parker.

THE CRAZY GANG



NERVO and KNOX

BUD FLANAGAN

NAUGHTON and GOLD

BE YOUR AGE *(continued)*



MORECAMBE and WISE



BILL WADDINGTON

3 NOTHING LESS THAN ORCHIDS

Costumes by Erté

Music and Lyrics by Ross Parker

Tiller Troupe routine by Barbara Aitken



JOSEPHINE ANNE

with

THE SHOWGIRLS

PAMELA AUSTIN
MARGOT BRETT
PAMELA DIGBY

LOUISE BAKER
IRENE CASTLE
WENDY DUMONT

NOTHING LESS THAN ORCHIDS *(continued)*



THE JOHN TILLER GIRLS

from the Victoria Palace

Sylvia Blake (<i>Captain</i>)	Elisabeth Field	Deborah Lyne	Lilian Tavendale
Margaret Anthony	Rosemary Grenard	Joan Mullen	Eileen Tyrrell
Kay Biddulph	Rita Hardstedt	Margaret Neale	Stella Willis
Wendy Clarke	Jane Klombies	Pauline Scott	Shirley Wilson
Anne Edgington	Bunty Lyne	Brenda Sullivan	Jean Winder

Ballet Mistress : Babe Verdi

4 ARTHUR ASKEY

At the Piano
SYDNEY JEROME





5 RADIO TIMES

(a) GERALDO

and his Orchestra

with

JEWEL and WARRISS



(b) LITTLEWOOD'S GIRLS CHOIR



Jane Barrow
Maureen Bendon
Coral M. Bluett
Vera Carter
Alice M. Craigs
Audrey Cross
Elizabeth Doyle
Wilhelmina Foster
Dorothy Grue

Mary Harrison
Norma Haughton
Stella N. Hawksworth
Patricia P. Healey
Veronica G. Howell
Grace Ingham
Lilian Irwin
Norma Patricia Jones
Elizabeth Kehoe

Jean Knowles
Patricia Luxon
Elizabeth Mallon
Roma Moreton
Margaret Newall
Marion Park
Dorothy Irene Ryan
Beryl Rita Sharples
Dorothy Ellen Skinner

Winefride Smith
Ivy Thelma Swindles
Winefride Thompson
Maria Trimarco
Josephine Elizabeth Westhoff
Doris Wilson
Maureen Jean Wilson
Margaret Lilian Young

THE GERALDO ORCHESTRA

Saxes and Dougie Robinson

Woodwind Geoffrey Cole

Bob Efford

Bob Adams

Jock Faulds

Trumpets Pete Winslow

Stan Reynolds

Ronnie Hughes

Leslie Hutchinson

Trombones Harry Roche

Joe Cordell

Tommy Cooke

Frank Dixon

Rhythm Ralph Dollimore (*Piano*)

Frank Donnison (*Bass*)

Dave Goldberg (*Guitar*)

Dougie Cooper (*Drums*)

Louis

TUSSAUD'S WAXWORKS

CENTRAL
PROMENADE
BLACKPOOL

The Complete Royal Family Coronation Robes and Jewels

Epstein's Original Adam
Now Showing

15 tons of sensation—
Adam—Eve
Jacob and the Angel
Consummatum Est.

•
Open Daily
10 a.m. to
10 p.m.

Admission
One Shilling

Also 1,000 Exhibits from
Liverpool Museum of
Anatomy

The Next

Royal Event in Lancashire

will be

The ROYAL LANCASHIRE AGRICULTURAL SHOW

*... whatever else
you may have
planned to see,
you must see
this fine show*

BLACKPOOL

Wednesday, Thursday
Friday and Saturday
August 10th, 11th
12th and 13th, 1955

FULL DETAILS from the Society's Headquarters:—
Derby House, 12 Winckley Square, Preston 'Phone 3666

RADIO TIMES *(continued)*



(e) ALMA
COGAN

(c) JOAN
REGAN



(d) FIVE SMITH BROTHERS



6 GEORGE FORMBY

"Daintee"
REGD.
PERFECTION *in*
CONFECTIONERY



THE DAINTEE CHOCOLATE CONFECTIONERY CO. (BLACKPOOL) LTD.

BLACKPOOL



Advertising space
in this programme
arranged by —

Baird & Dawson Ltd.

Advertising Consultants

OLD COLONY HOUSE, SOUTH KING STREET
MANCHESTER 2

Telephone:
BLAckfriars
0684 and 5

Telegrams:
Consultant
Manchester

7 DANCING TIMES

(a) FRÈRES
JACQUES

by Robert Dhéry and Gérard Calvi

THE
CRAZY GANG



(b) The Pipes and Drums

1ST BATTALION THE LIVERPOOL SCOTTISH (T.A.)
(THE QUEEN'S OWN CAMERON HIGHLANDERS)

(By kind permission of the Commanding Officer : Lt.-Col. P. C. C. TWEEDIE, O.B.E.)



Photo by Liverpool Daily Post and Echo

The Name that is Synonymous with Concerts



Harold Fielding

DANCING TIMES (continued)

(c) BERYL GREY



with

JOHN
FIELD

Pas de Deux, Act III

"The Sleeping Beauty"

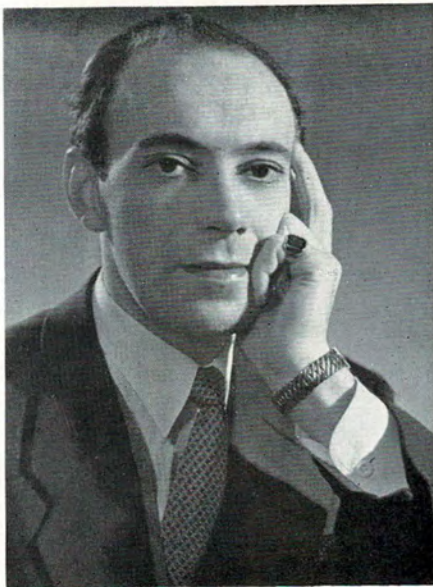

(d) JACK
TRIPP

with

THE JOHN
TILLER GIRLS



(e) CHILDREN FROM THE BLACKPOOL TOWER BALLET

Routine by Joan Davis



Eileen Bowling
Joan Bailey
Pamela Beardall
Alison Burr
Winifred Bradshaw
Eileen Brown
Denise Brown
Susan Beaumont
Grace Cardwell
Ann Colgrave
Betty Clarkson
Elizabeth Cook

Lynn Dabrowska
Margery Dalton
Beatrice Davies
Dorothy Evans
Sandra Edwards
Margery Edwards
Pat Finch
Christine Greenwell
Pamela Holgate
Jennifer Heyworth
Margaret Hallett
Valerie Hargreaves

Brenda Hutchinson
Eva Jackson
Kay Kendall
Jean Lancaster
Ann Leyland
Joan Langley
Viola Leech
Primrose Leech
Irene Logan
Cathie Martin
Beryl MacKay
Ruth Mellard

Maureen Murphy
June Naden
Marianne Philpott
Elaine Perrow
Carol Rawstrone
Beryl Rimmer
Pamela Roberts
Dorothy Rimmer
Margo Rogers
Rita Shaw
Sheila Shaw
Dorothy Shaw

Ann Smith
Brenda Sanderson
Betty Smith
Margaret Smith
Ann Simm
Sheila Sutton
Beryl Samson
Valerie Sutton
Jean Watkinson
Elaine Wilkinson
Victra Wall
Sandra Worsdale

THE PIPES AND DRUMS, 1ST BN. THE LIVERPOOL SCOTTISH (T.A.),
(THE QUEEN'S OWN CAMERON HIGHLANDERS)

(Commanding Officer : Lt.-Col. P. C. C. TWEEDIE, O.B.E.)

Pipe President : Major P. A. W. ALLAN

Drum Major : H. Pendleton

Drum Cpl. : J. D. Roberts

Pipe Major : S. Daley

Pipe Cpl. : D. Sinclair

Drum Sgt. : W. Williams

Pipe Cpl. : J. H. Gibbs

Pipers :

Drummers :

H. Corrin
A. Gallagher
R. W. Owens
S. Yenson
R. Shacklady
R. Brockenbrow
W. E. Corrin
J. J. T. Fletcher
T. Pritchard
T. Stewart
R. Longstaffe
S. J. Gough
H. Burns

R. Hughes
E. Wood
W. Fletcher
J. H. Heston
P. Myles
T. O'Neill
R. H. Whittle
W. Woodward
S. Tran
H. Peacock

8 CHARLIE CAIROLI

with

PAUL



9 WILFRED and MABEL

“ ASK PICKLES ”

10 ALBERT MODLEY





Sir Kreemy Knut

the word for Toffee



EDWARD SHARP & SONS LTD.
"The Toffee Specialists" MAIDSTONE, KENT

11 LAURIE LUPINO LANE

and

GEORGE TRUZZI



12 FLANAGAN and ALLEN

13 EDDIE FISHER

and

HARRY AKST

at the Piano

with

B.B.C. NORTHERN
VARIETY ORCHESTRA

Conductor: ALYN AINSWORTH



THE B.B.C. NORTHERN VARIETY
ORCHESTRA

Leader Norman George

Violins F. Maddox
H. Glennon
(Miss) J. McKibbin
H. Thornton
P. Hecht

Violas S. Burkinshaw
F. Needham

Cellos L. Collinson
G. Midgley

Flute B. Herrmann

Harp (Miss) J. Hayward

Saxophones J. Roadhouse (lead)
R. Fleetwood
G. Alderson
F. Hefferan
L. Lovelady

Trumpets E. Watson (lead)
F. Kelly
S. Lawrence
S. Hibbert

Trombone G. Wallace

Piano K. Frith

Double Bass H. Archer

Drums V. Leigh



ALYN AINSWORTH

Famous for
**QUALITY
CLOTHES**
Since 1879

H. HUNTER Ltd.

Merchant Tailors and Outfitters

**Abingdon Street and
Clifton Street Corner**
(Opposite G.P.O.)

BLACKPOOL
Telephone 21935

Phone 23988

WILKINS

Jewellers



PROMENADE
CENTRAL
BLACKPOOL

A background of craftsmanship

Backed by a 150-year-old tradition of craftsmanship, the Carpet Manufacturing Company produce many grades of fine carpets individually-designed to suit the specialised requirements of Theatres, Hotels, Restaurants and other hospitable places dedicated to the entertainment and comfort of the passing guest

The Carpet Manufacturing Company Limited is the manufacturer of the carpeting in the Opera House



By Appointment Carpet Manufacturers
to the late King George VI

**The
Carpet
Manufacturing
Company
Limited**

Kidderminster and at Atlantic House, 48 Holborn Viaduct, London, E.C.1



BLACKPOOL AND LONDON

14 AL READ



15 FINALE
by the
FULL COMPANY

God Save the Queen

THE AUGMENTED VICTORIA PALACE ORCHESTRA

<i>Leader</i>	George Lawson	<i>Saxes and</i>	Charles Chapman
<i>Repetiteur</i>	Max Hayman	<i>Woodwind</i>	Pat Dixon
<i>Violins</i>	Jack Smallman		Gerry Bowman
	Hugh James		Alfred Kahn
	Francis Collins		Edwin Harker
	Arthur Johnson	<i>Trumpets</i>	Wilfred Dickinson
	Fred Riley		Ernie Loton
	Arthur Barlow		Norman McGaskill
<i>Viola</i>	Madame Eva Martin		Paul Berman
<i>Cello</i>	Ronnie Wilson	<i>Trombones</i>	Dick Boothroyd
			Charles Moore
		<i>Rhythm</i>	Tom Pears (<i>Piano</i>)
			Bob Lamont (<i>Bass</i>)
			Bob Turner (<i>Percussion</i>)

Compton Organ and Deputy Conductor: W. Davies



BILLY TERNENT



RONNIE MUNRO



for 'slipped ease' in every room...

'FYLDESHIRE' CARPETING

... 3 qualities from which to choose ...

This now very popular and reasonably-priced needleloom carpeting delights all home lovers with its nice, soft tread. It turns a hard, unrelenting polished floor into a warm, comfortable surface, and makes a room a haven of comfort. Easily handled, the laying and fitting is simplicity itself, no sewing or binding being necessary. The rubberised backing prevents fraying, and is moth and damp-proof. There is no need to pay an expert to fit and lay, and no underfelt is required. You can CHOOSE your colours from the following: 27 in. 54 in. wide
Rust, Forest Green, Autumn Brown, Blue, Wine, 13/- 26/-
Fawn, Grey and Old Rose yd.

Also Our Superlay Needleloom
Carpeting OBTAINABLE ONLY FROM US

Lasting lustre and shade selection. Has distinctive and lasting beauty for every floor in every home.
Superlay Needleloom Carpeting is beautifully loomed from fine graded wools; has the new scientific self-tint foundation essential to the secure anchoring of the luxurious surface, ensuring a perfectly flat cushion carpet when laid.
IS RESISTANT TO ROT. INSECTS REJECT IT. WILL NOT "CREEP" OR SLIP.

The ideal surface for any furnishing scheme from period to contemporary.
Buy now, and select from these shades:
Phantom Beaver, Epsom Green, Lime Green, Royal Regalia, Cardinal Red, Tudor Rose, Ascot Grey, Varsity Blue, Old Coral, Derby Brown, Perennial Fuchsia.

27 in.	54 in. wide
17/6	35/- per yd.

A REAL Economy—NEEDLELOOM CARPETING
A new, thicker needleloom carpeting at half the usual price
Example: A Room 3 yds. x 4 yds. costs only £7/4/- (fully fitted) is moth resisting with self-colour backing, and woven on a new-type loom, dispensing with the necessity of a rubberised back. Ideal for use as squares, fitted carpet, surrounds or runners. Gives added warmth to rooms, etc. Non-fraying, no sewing or binding needed. Easily cut and laid. Colours: 27 in. 54 in. wide
Brick Red, Arctic Blue, Sea Green, Sherry Tan **9/3 17/11** per yd.

PERSONAL CALLERS INVITED

Ashworth & Lowcock LTD
Bickerstaffe Buildings, Corner of Foxhall Road and York Street (near Central Pier), BLACKPOOL
Phone: BLACKPOOL 21464 (Ext. 29)
Hours: 9 a.m. to 5.30 p.m. Mondays to Saturdays
We are prepared to send our representative to measure and estimate FREE, and to quote, where required, for fitting. Write, Phone Blackpool 21464 (ext. 29), or call in for FREE Samples

Acknowledgments

JACK HYLTON, on behalf of
**THE VARIETY ARTISTES' BENEVOLENT FUND
AND INSTITUTION**

tenders gratitude and thanks to:

The Artistes, who have so kindly given their services, and the Managements permitting their appearance.
The Directors of the Blackpool Tower Co. Ltd., for generously placing the Opera House at our disposal, and the Management of "Dancing Years on Ice," for suspending their performances.
Val Parnell, for his co-operation and for suspending Performances at the Empire, Sunderland, and the Winter Gardens. Morecambe, to enable artistes to appear.
George and Alfred Black for their assistance and co-operation.
Stewart Cruikshank, for loan of costumes.
The Directors of the Victoria Palace, for closing that Theatre for this evening.
Bud Flanagan, for his invaluable help.
The British Broadcasting Corporation, for permitting the appearance of the B.B.C. Northern Variety Orchestra.
The General Administrator, Royal Opera House, Covent Garden, for permitting the appearance of Miss Beryl Grey and Mr. John Field.
Dame Ninette De Valois.
The Directors of the Savoy Hotel (London), for releasing the Flying de Pauls.
W. Skelton & Sons Ltd., for the special tickets.
The Ladies who are kindly selling programmes.
Baird and Dawson Ltd., for arranging programme advertising.
Messrs. Toye & Co. Ltd., for the handsome decorative programmes presented to HER MAJESTY and The Duke of Edinburgh.
Messrs. Terry's of York, for the presentation chocolates.
Decorative Murals in Royal Corridor and Ante-rooms designed by Joan de Bethel, Berkeley Sutcliffe, Alan Copeland and Erté. Painted by Edward Delaney and Alick Johnstone.
Auditorium draperies by John Holliday & Son Ltd.
Construction of the Royal Box by the Hall Manufacturing Company.
Decorative Motifs by Lovell and Drummond.
Special Flower arrangements by the Tower Company Nurseries and W. A. Laycock.
Special Furniture by Messrs. Kay and Ledgard, The Promenade, Blackpool.
Eugene's Flying Effects directed by Arthur Kirby.
C. I. Samuels, of London, for loan of costumes.
British Railways, for travel arrangements.
The Entire Staff of the Winter Gardens and Opera House.

The Entire Presentation arranged by

JACK HYLTON

and staged by

CHARLES HENRY

Stage and Auditorium Decor supervised by ALEC SHANKS

Choreography by JOAN DAVIS

EXECUTIVE FOR JACK HYLTON :

General Manager : HUGH CHARLES

Production Manager : JOHN RUSSELL

Publicity Manager : FRANK BROWN

Press Representative : GEORGE FEARON



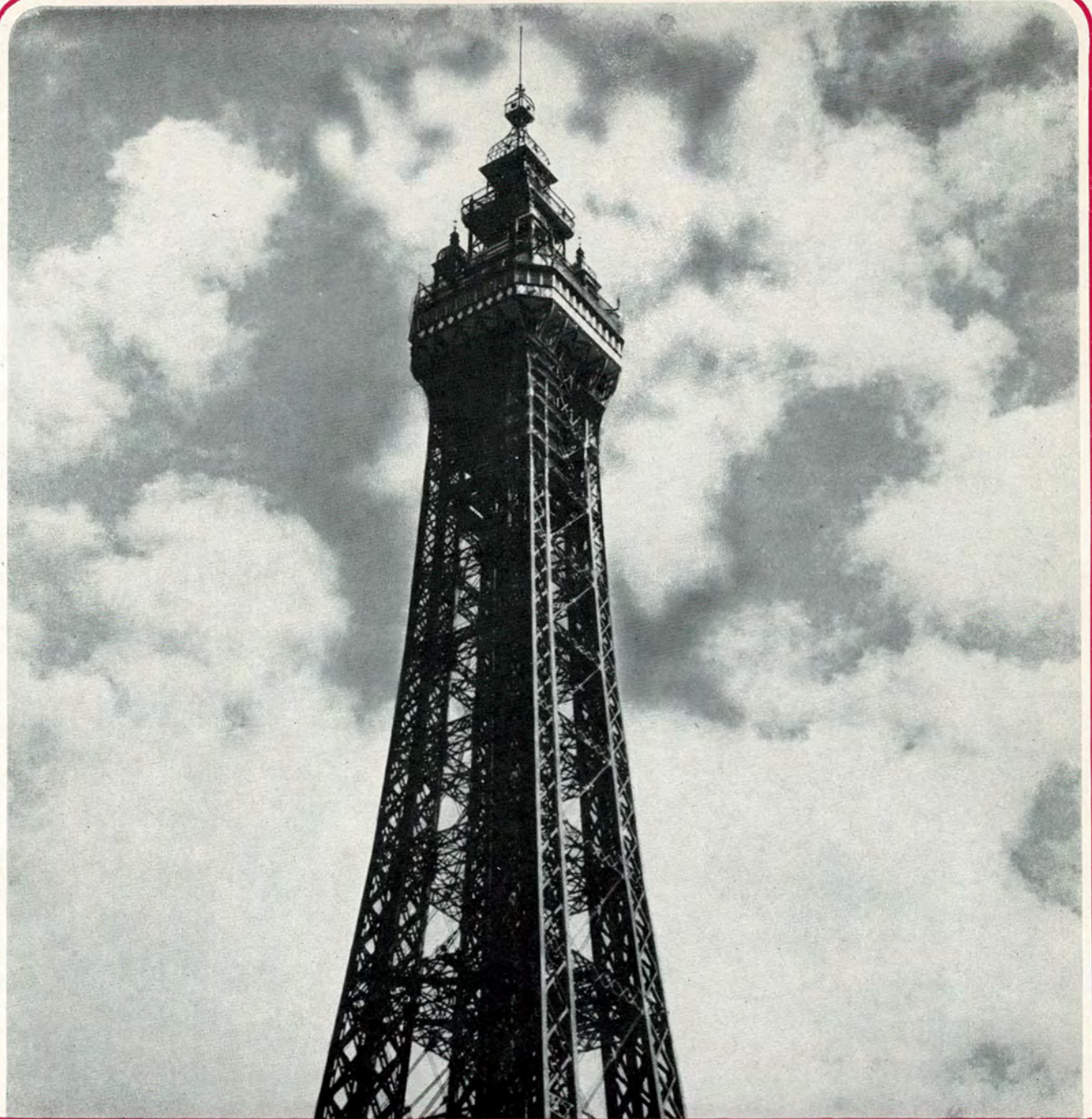

**THE BLACKPOOL TOWER
COMPANY LTD.**

*BRITAIN'S GREATEST NAME
IN ENTERTAINMENT*



On this memorable occasion ...

☆ **OH BE JOYFUL!**

Dutton's